

Damage

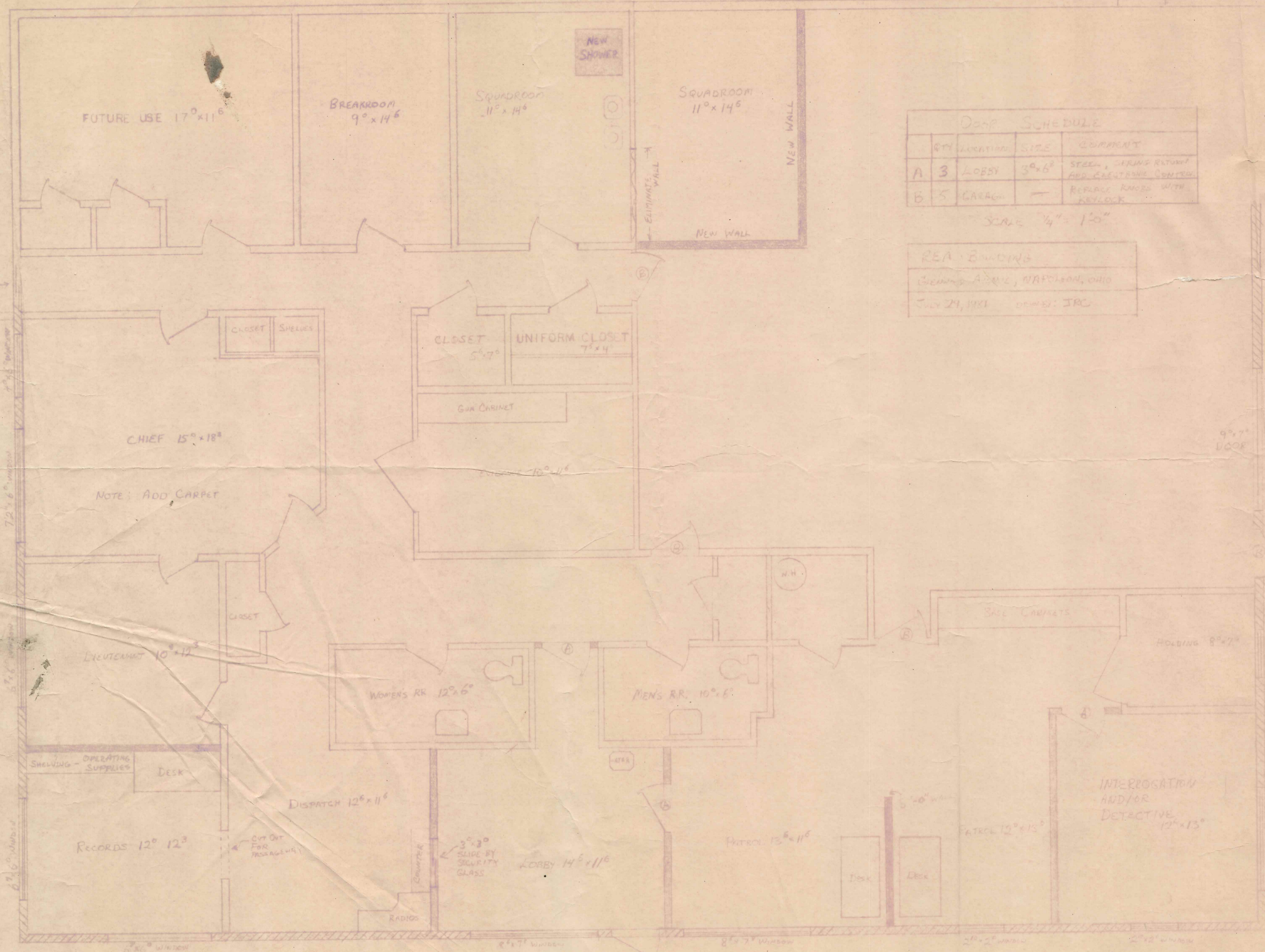

DOOR SCHEDULE

NO.	LOCATION	SIZE	COMMENT
A 3	LOBBY	3'0" x 6'0"	STEEL, SPRING RETURN AND ELECTRIC CENTER
B 5	CARAGE	-	REPLACE KNOBS WITH KEYLOCK

SCALE 1/4" = 1'-0"

REA-BUILDING
 CLEMMENS A. M.C., NATION, OHIO
 JULY 24, 1961 D.W.S.: JRC

Storage

Paneling 225
\$
2
6
3
15

Storage
1/4 10'

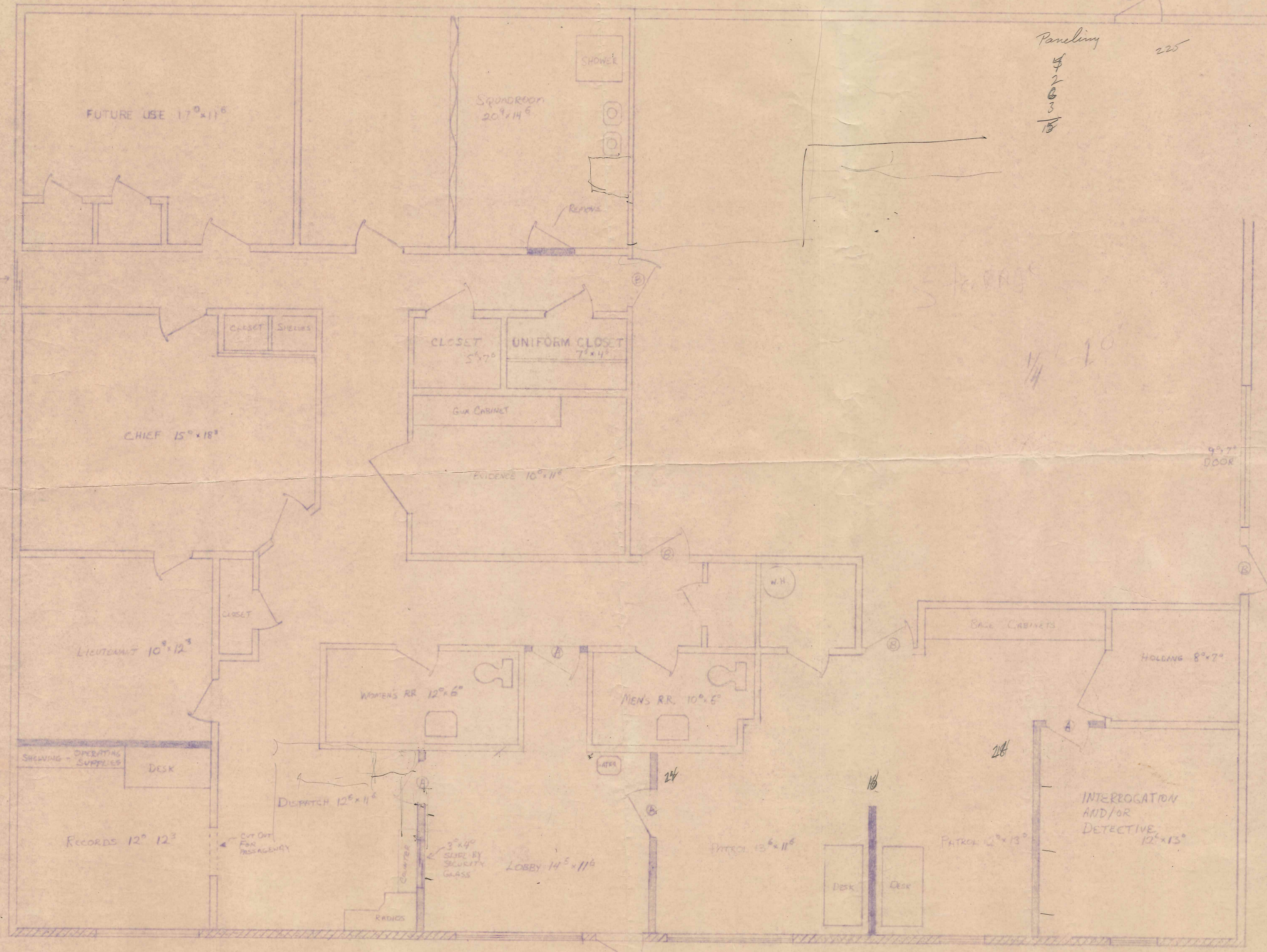

FUTURE USE 17'0" x 11'6"

SPONDROON 20' x 14'6"

SHOWER

RENOVS

CLOSET Shelves

CLOSET 5'5" x 7'0"

UNIFORM CLOSET 7' x 4'6"

GUN CABINET

EVIDENCE 10' x 11'6"

CHIEF 15' x 18'3"

LIEUTENANT 10' x 12'3"

CLOSET

SHOWING - OPERATING SUPPLIES

DESK

DISPATCH 12'6" x 11'6"

CUT OUT FOR MESSAGEWAY

RECORDS 12' x 12'3"

COUNTER

3' x 4' SLIDE BY SECURITY GLASS

LOBBY 14'5" x 11'6"

RADIOS

MEN'S R.R. 10' x 6'6"

WOMEN'S R.R. 12' x 6'6"

PATROL 15'6" x 11'6"

DESK

DESK

PATROL 12' x 13'6"

INTERROGATION AND/OR DETECTIVE 12' x 13'6"

HOLDING 8' x 7'6"

BACK CABINETS

9'5" DOOR

W.H.

REA - POLICE BLDG

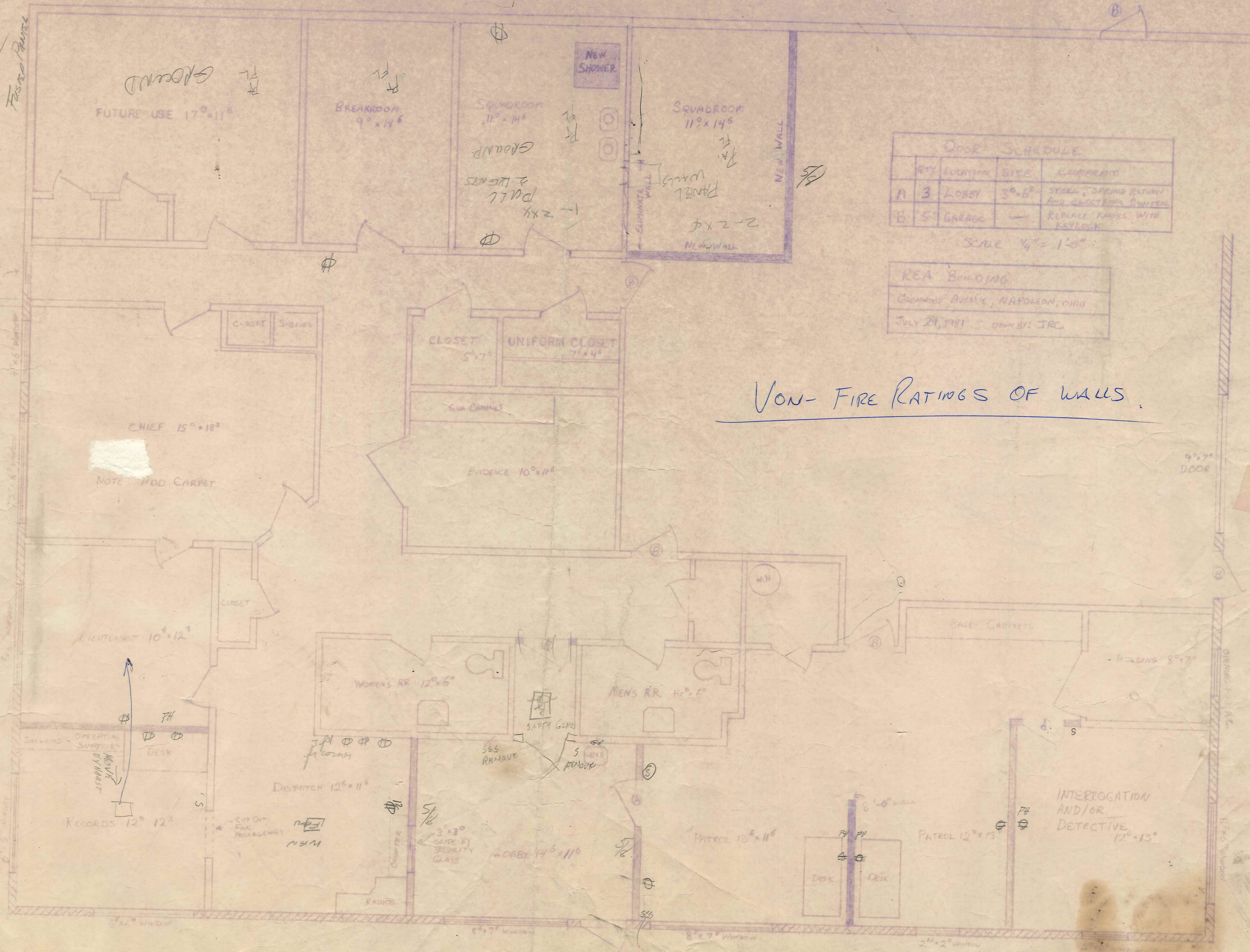

NO.	LOCATION	SIZE	COMMENT
A 3	LOBBY	3' x 6'	STEEL, SPRING RETURN AND ELECTRONIC CONTROL
B 5	GAUGE	—	REPLACE KNOBS WITH KEYS

SCALE 1/4" = 1'-0"

REA BUILDING
 CLEVELAND AVENUE, NAPOLEON, OHIO
 JULY 21, 1981 DRAWN BY: JRC

NON-FIRE RATINGS OF WALLS

9' x 7' DOOR

ORIGINAL PLAN AC

8' x 6' WINDOW

8' x 6' WINDOW

8' x 6' WINDOW

8' x 7' WINDOW

8' x 7' WINDOW

10' x 2' WINDOW

10' x 2' WINDOW